

OVERALL SITE PLAN
1" = 100'-0"

VICINITY MAP

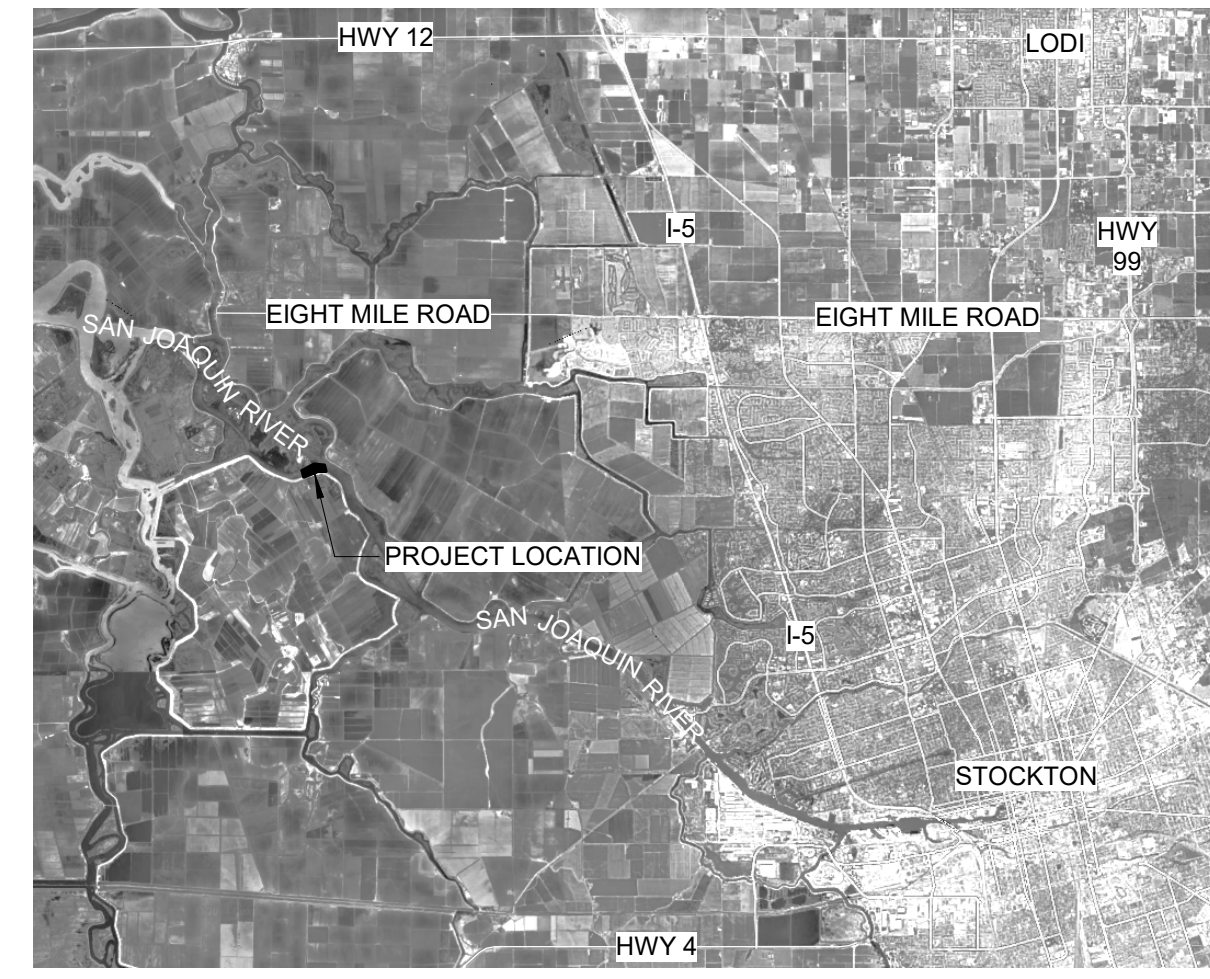

LEGEND

- PERVIOUS PAVER WALK
- CONCRETE PAVING
- ASPHALT PAVING
- GRAVEL ROAD
- PROPOSED BUILDING FOOTPRINT
- PROPOSED COVERED STRUCTURE
- 5' HIGH TUBE STEEL FENCE
- 4' HIGH WOOD RANCH FENCE

LODGES - PREFABRICATED MOBILE LODGES WITH DETACHABLE HITCH

- 120CK11331L - SLEEPS 6 PER LODGE: 4 LODGES TOTAL
- 120CK11351R - SLEEPS 8 PER LODGE: 6 LODGES TOTAL
- 120CK11351W - SLEEPS 6 PER LODGE: 2 LODGES TOTAL
- 120CK11351X - SLEEPS 8 PER LODGE: 4 LODGES TOTAL
- 120CK11351Z - SLEEPS 6 PER LODGE: 2 LODGES TOTAL
- 120CK12281L - SLEEPS 6 PER LODGE: 4 LODGES TOTAL - ACCESSIBLE
- 120CK13291P - SLEEPS 7 PER LODGE: 3 LODGES TOTAL

BUILDING SCHEDULE

LABEL	STRUCTURE	AREA	STORIES	HEIGHT
A	GARAGE	1,440 S.F.	2	25' - 0"
B	CLUBHOUSE WITH CARETAKER'S APARTMENT (2ND FLOOR)	6,500 S.F.	2	25' - 0"
C	GUEST LAUNDRY / HOUSEKEEPING	1,000 S.F.	1	25' - 0"
D	RESTROOMS / SHOWERS	1,000 S.F.	1	25' - 0"
E	FLOATING RENTAL SHED	460 S.F.	1	15' - 0"

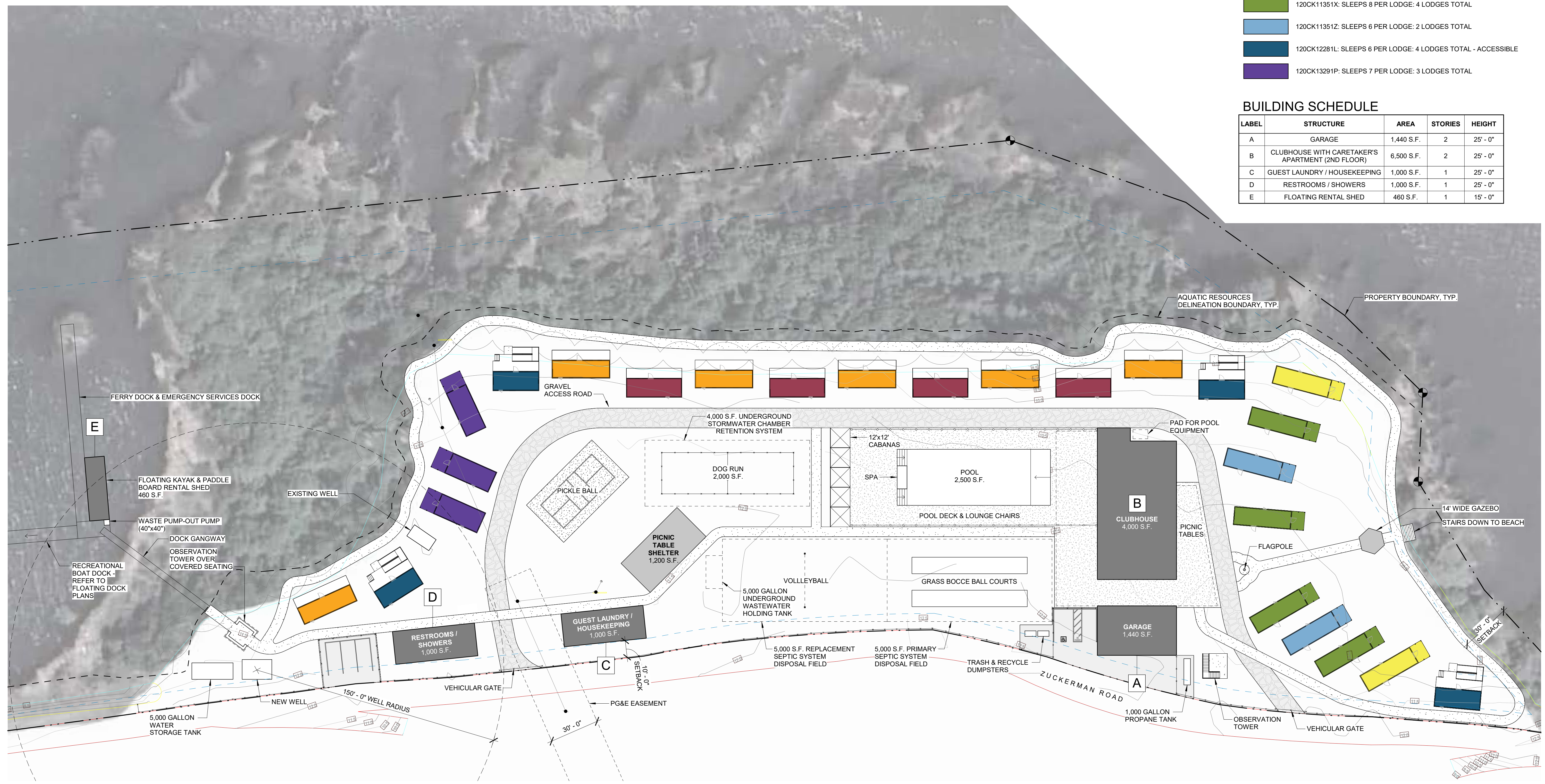

ENLARGED SITE PLAN
1" = 30'-0"

WMB ARCHITECTS

5757 Pacific Avenue
Suite 226
Stockton, CA 95207

2000 L Street
Suite 125
Sacramento, CA 95811

T 209.944.9110
F 209.944.5711
www.wmbarchitects.com

Camp Gold Star
4103 Zuckerman Road
Stockton, CA 95206

WMB Project No. 24-015

05.07.25 SITE REVIEW

SITE PLAN

A1.1